

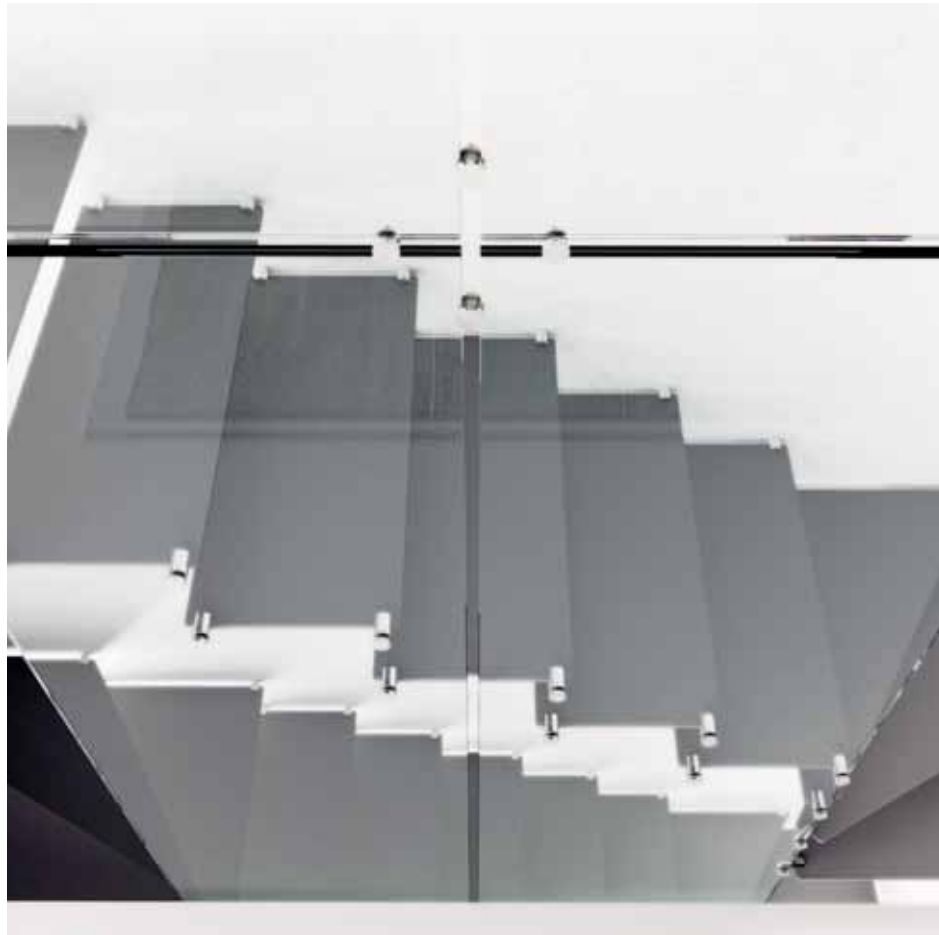

S20-GM-RV1 | Scala a rampe | Gradini in lamiera piana | Ringhiera in cristallo a pannelli
S20-GM-RV1 | Straight staircase | Straight staircase with suspension system | Flat metal steps | Railing made of glass panels



S20-GM-RV1 | Scala a rampe | Gradini in lamiera piana | Ringhiera in cristallo a pannelli
S20-GM-RV1 | Straight staircase with suspension system | Flat metal steps | Railing made of glass panels



VOLUTE
EVOLUTE

Evolved volutes

S20-GL-R12 | Scala a rampe | Gradini in legno | Ringhiera a pannelli in legno
S20-GL-R12 | Straight staircase with suspension system | Wood steps | Railing made of solid wood panels



S20-GL-R12 | Scala a rampe | Gradini in legno | Ringhiera a pannelli in legno
S20-GL-R12 | Straight staircase with suspension system | Wood steps | Railing made of solid wood panels



S20-GL-R12 | Scala a rampe | Gradini in legno | Ringhiera a pannelli in legno
S20-GL-R12 | Straight staircase | Wood steps | Railing made of solid wood panels



S E R I E W 2 0

SCALE A GIORNO CON DOPPIA O SINGOLA STRUTTURA IN LEGNO, GRADINI IN LEGNO
STRAIGHT AND WINDER STAIRCASES WITH SINGLE OR DOUBLE WOODEN STRUCTURE AND STEPS



W20-2S-GL-R5\C7 | Scala a rampe con doppia struttura in legno ad "I"
Gradini in legno | Ringhiera a montanti e correnti paralleli
W20-2S-GL-R5\C7 | Straight staircase with "I" shaped double wood structure
Wood steps | Railing made of newels and parallel rods





W20-2S-GL-R7 | Scala a rampe con doppia struttura in legno ad "I" | Gradini in legno | Ringhiera a montanti e correnti paralleli
W20-2S-GL-R7 | Straight staircase with "I" shaped double wood structure | Wood steps | Railing made of newels and parallel rods



W20-2S-GL-R7 | Scala a rampe con doppia struttura in legno ad "I"
Gradini in legno | Ringhiera a montanti e correnti paralleli
W20-2S-GL-R7 | Straight staircase with "I" shaped double wood structure
Wood steps | Railing made of newels and parallel rods

W20-1S-GL-R5 | Scala a rampe con singola struttura in legno ad "I"
Gradini in legno | Ringhiera a montanti e correnti paralleli
W20-1S-GL-R5 | Straight staircase with "I" shaped single wood structure
Wood steps | Railing made of newels and parallel rods



PIACERSI...

E PIACERE

Pleasing oneself... and pleasure

W20-1S-GL-RV1 | Scala a rampe con singola struttura in legno ad "I" | Gradini in legno | Ringhiera in cristallo a pannelli
W20-1S-GL-RV1 | Straight staircase with "I" shaped single wood structure | Wood steps | Railing made of glass panels



S E R I E K 2 0

SCALE A GIORNO CON STRUTTURA MODULARE IN LEGNO.
STRAIGHT AND WINDER STAIRCASES WITH MODULAR WOOD STRUCTURE.





K20-GL-R4 | Scala a rampe con struttura modulare | Gradini in legno | Ringhiera a montanti e correnti paralleli
K20-GL-R4 | Modular wood staircase | Wood steps | Railing with newels and parallel rods

K20-GL-R4 | Scala a rampe con struttura modulare | Gradini in legno | Ringhiera a montanti e correnti paralleli
K20-GL-R4 | Modular wood staircase | Wood steps | Railing with newels and parallel rods





S E R I E E 2 0

SCALE ELICOIDALI CON STRUTTURA IN NYLON.
SPIRAL STAIRCASES WITH HELICAL CENTRAL SPINE.



FORZA IMPERCETTIBILE

Imperceptible strength

E20-GL-R5 | Scala a chiocciola | Gradini in legno | Ringhiera a montanti e correnti paralleli
E20-GL-R5 | Spiral staircase | Wood steps | Railing made of newels and parallel rods



E20-GL-R4 | Scala a chiocciola | Gradini in legno
Ringhiera a montanti e correnti paralleli
E20-GL-R4 | Spiral staircase | Wood steps
Railing made of newels and parallel rods



E Q U I L I B R I O T A N G I B I L E

Tangible equilibrium

E20-GL-R4 | Scala a chiocciola | Gradini in legno
Ringhiera a montanti e correnti paralleli
E20-GL-R4 | Spiral staircase | Wood steps and closed riser
Railing made of newels and parallel rods



E20-GL-RV1R7 | Scala a chiocciola | Gradini in legno
Ringhiera in cristallo a pannelli e balaustra a montanti e correnti paralleli
E20-GL-RV1R7 | Spiral staircase | Wood steps and closed risers
Railing made of glass panels and balustrade with newels and parallel rods



E20-GL-R6 | Scala a chiocciola | Gradini in legno | Ringhiera a montanti e correnti paralleli
E20-GL-R6 | Spiral staircase | Wood steps | Railing made of newels and parallel rods



E20-GM-R4 | Scala a chiocciola | Gradini in lamiera piana | Ringhiera a montanti e correnti paralleli
E20-GM-R4 | Spiral staircase | Flat metal steps | Railing made of newels and parallel rods



TOCCANTE ARMONIA

Touching harmony

E20-GMP-R4 | Scala a chiocciola | Gradini in metallo piegati | Ringhiera a montanti e correnti paralleli
E20-GMP-R4 | Spiral staircase | Folded metal steps | Railing made of newels and parallel rods

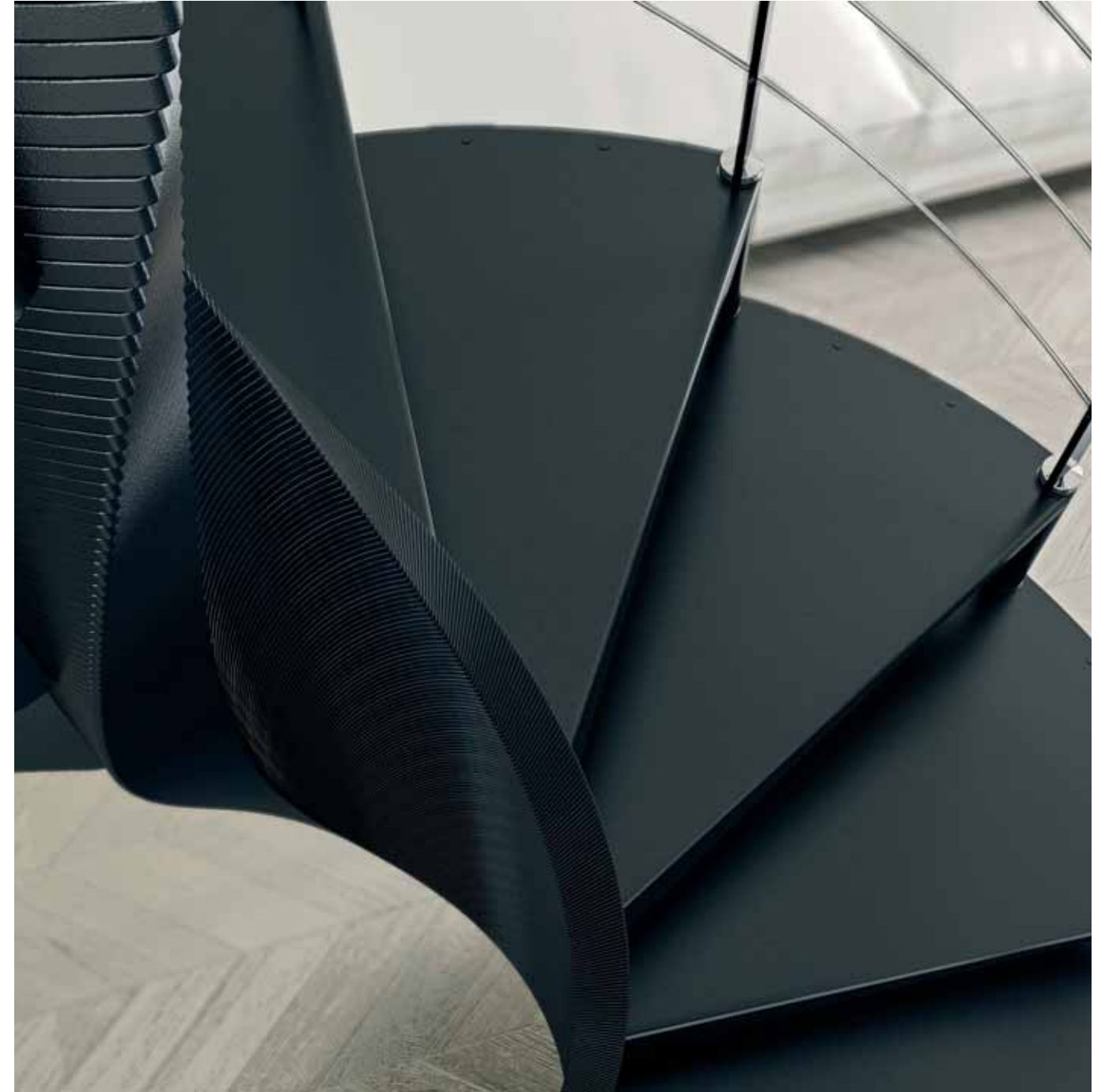

E20-GMP-R4 | Scala a chiocciola | Gradini in metallo piegati | Ringhiera a montanti e correnti paralleli
E20-GMP-R4 | *Spiral staircase* | *Folded metal steps* | *Railing made of newels and parallel rods*



E20-GMP-R2 | Scala a chiocciola | Gradini in metallo piegati | Ringhiera a colonne in metallo tonde
E20-GMP-R2 | *Spiral staircase* | *Folded metal steps* | *Railing made of round metal columns*



S E R I E C 2 0

SCALE A CHIOCCIOLA CON GRADINI IN LEGNO, METALLO E VETRO.
SPIRAL STAIRCASES WITH WOOD, METAL AND GLASS STEP.



C20-GM-R5 | Scala a chiocciola | Gradini in lamiera piana | Ringhiera a montanti e correnti paralleli
C20-GM-R5 | Spiral staircase | Flat metal steps | Railing made of newels and parallel rods

C20-GM-R4 | Scala a chiocciola | Gradini in lamiera piana | Ringhiera a montanti e correnti paralleli
C20-GM-R4 | Spiral staircase | AISI 316 stainless steel flat steps | Railing made of newels and parallel rods





C20-GM-R5 | Scala a chiocciola | Gradini in lamiera piana | Ringhiera a montanti e correnti paralleli
C20-GM-R5 | Spiral staircase | Flat metal steps | Railing made of newels and parallel rods



S I N E R G I A A S S O L U T A

Absolute synergy

C20-GL-R4 | Scala a chiocciola | Gradini in legno | Ringhiera a montanti e correnti paralleli
C20-GL-R4 | Spiral staircase | Wood steps | Railing made of newels and parallel rods



C20-GL-R4 | Scala a chiocciola | Gradini in legno | Ringhiera a montanti e correnti paralleli
C20-GL-R4 | Spiral staircase | Wood steps | Railing made of newels and parallel rods



C20-GL-R2 | Scala a chiocciola | Gradini in legno | Ringhiera a colonne in metallo tonde
C20-GL-R2 | Spiral staircase | Wood steps | Railing made of round metal columns



C20-GL-R5 | Scala a chiocciola | Gradini in legno | Ringhiera a montanti e correnti paralleli
C20-GL-R5 | Spiral staircase | Wood steps | Railing made of newels and parallel rods



C20-GL-R5v1 | Scala a chiocciola | Gradini in legno | Ringhiera a montanti e pannelli in cristallo
C20-GL-R5v1 | Spiral staircase | Wood steps | Railing made of newels and glass panels

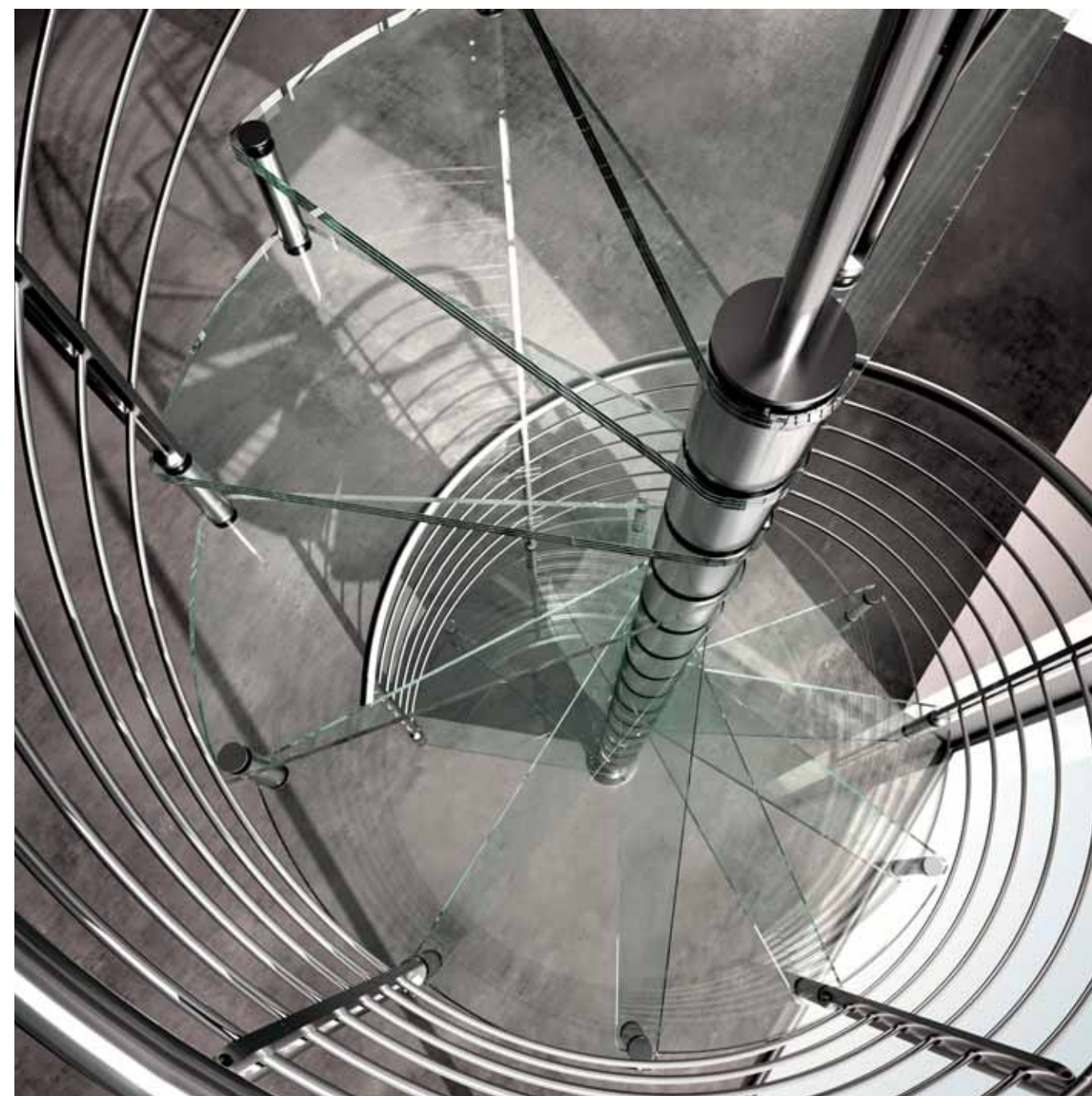
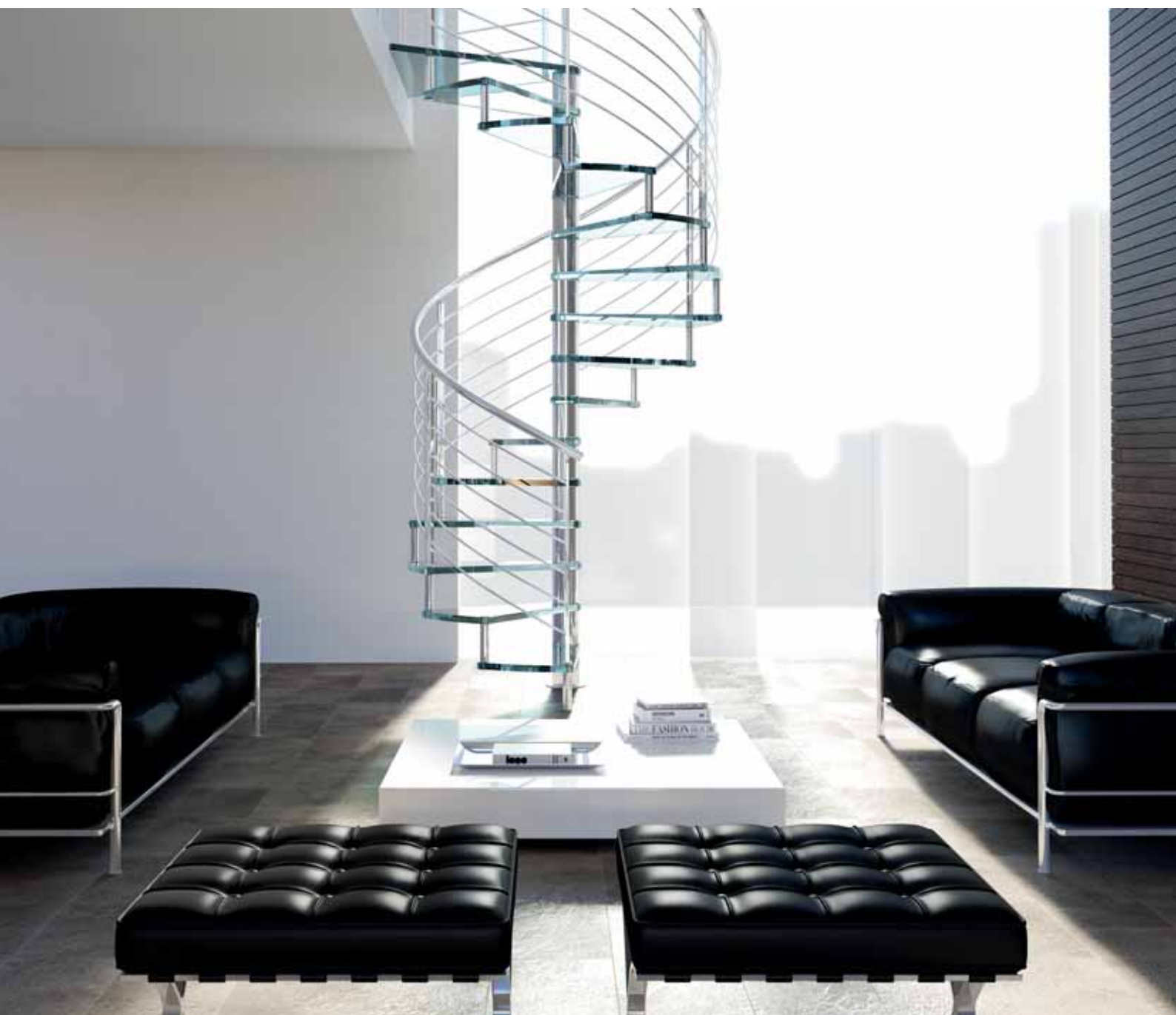

C20-GV-R5 | Scala a chiocciola | Gradini in cristallo | Ringhiera a montanti e correnti paralleli
C20-GV-R5 | Spiral staircase | Glass steps | Railing made of newels and parallel rods

S E R I E F 2 0

SCALE A CHIOCCIOLA IN METALLO.
SPIRAL STAIRCASES IN METAL.



F20-R2 | Scala a chiocciola | Gradini in metallo piegati | Ringhiera a colonne in metallo tonde
F20-R2 | Spiral staircase | Folded metal steps | Railing made of round metal columns

COINCIDENZE
ILLUMINANTI

Enlightening coincidences

F20-R2 | Scala a chiocciola | Gradini in metallo piegati | Ringhiera a colonne in metallo tonde
F20-R2 | Spiral staircase | Folded metal steps | Railing made of round metal columns



F20Z-R2 | Scala a chiocciola | Gradini in metallo piegati | Ringhiera a colonne in metallo tonde
Metallo trattato con zincatura a caldo adatta per ambienti esterni
F20Z-R2 | *Spiral staircase* | *Folded metal steps* | *Railing made of round metal columns*
Galvanized metal steps for outside use



TUTTO IL RESTO
STA PER SBOCCIARE

All the rest is about to blossom

F20Z-R2 | Scala a chiocciola | Gradini in metallo piegati | Ringhiera a colonne in metallo tonde
Metallo trattato con zincatura a caldo adatta per ambienti esterni
F20Z-R2 | Spiral staircase | Folded metal steps | Railing made of round metal columns
Galvanized metal steps for outside use

C201171

L'EMOZIONE...

Emotion...

VALORE ASSOLUTO

Il grande valore raggiunto con la massima personalizzazione si arricchisce ulteriormente in virtù del trattamento ad olio dei singoli componenti in legno.

L'olio diventa prezioso come oro puro:
nessuno sa prendersi cura del legno subito e nel tempo.

ABSOLUTE VALUE

The great value achieved with maximum customisation is further enriched thanks to the oil treatment applied on the individual wood components.

*Oil becomes as precious as pure gold:
no one else knows how to take care of wood both immediately and in the long run.*

DIVENTA REGOLA

becomes the rule

TRATTARSI BENE È TRATTARE MEGLIO

L'olio restituisce vita al legno in tutti i sensi.

Alla bellezza esteriore sia Refil che Brush,
corrisponde una forza interiore straordinaria.

Le finiture risultano straordinariamente resistenti ed altrettanto capaci di recuperare la bellezza appannata dalla quotidianità con un gesto e un po' di olio ancora.

TREATING YOURSELF WELL MEANS TREATING BETTER.

Oil restores wood to life in all senses.

An extraordinary inner strength corresponds to the outer beauty of both Refil and Brushed.

The finishes are extraordinarily resistant and equally able to restore the beauty dulled by everyday life with a gesture and a little more oil.

FINITURE

Finishes and treatments



C'ERA UNA VOLTA LA "MAZZETTA COLORI", PRONTA A OFFRIRE ALTERNATIVE A QUALSIASI COSA POTESSE CAMBIARE COLORE. IMPENSABILE METTERLA IN RELAZIONE ALLE SCALE PER INTERNI. IMPENSABILE PRIMA CHE D'OPERA METTESSE A PUNTO LA LINEA ESCLUSIVA CON OLTRE 12 FINITURE IN LEGNO E METALLO PER PERSONALIZZARE I GRADINI. UNA GAMMA CHE COMPLETA UN DESIGN ASSOLUTAMENTE A MISURA DI OGNI ESIGENZA, CON COMBINAZIONI ESCLUSIVE TUTTE TALMENTE NATURALI CHE, COMPLICE I TRATTAMENTI A BASE DI OLI E CERE ACCURATAMENTE SELEZIONATI: "PROFUMANO DI VERO", PERMEANDO NON SOLO LA SCALA MA L'AMBIENTE IN CUI RISIEDE DI UN'ARMONIA UNICA E INIMITABILE COME IL PROPRIO STILE. QUESTE FINITURE SEGnano UNA SVOLTA IN TUTTO L'UNIVERSO SCALE. UNA SVOLTA IN CONTINUO DIVENIRE COME LA RICERCA CHE IMPEGNA E DISTINGUE D'OPERA IN OGNI DETTAGLIO.

ONCE UPON A TIME THERE WAS THE "COLOUR SWATCH", READY TO OFFER ALTERNATIVES FOR ANYTHING THAT COULD CHANGE COLOUR. A RELATIONSHIP BETWEEN THE COLOUR SWATCH AND AN INDOOR STAIRCASE WAS UNTHINKABLE. UNTHINKABLE UNTIL D'OPERA DEVELOPED THEIR EXCLUSIVE LINE WITH MORE THAN 12 WOOD AND METAL FINISHES FOR CUSTOMISING THE STEPS. A RANGE THAT COMPLETES A DESIGN ABSOLUTELY TAILORED TO EVERY REQUIREMENT, WITH EXCLUSIVE COMBINATIONS THAT ARE ALL SO NATURAL THAT, THANKS TO THE TREATMENTS WITH OILS AND ACCURATELY SELECTED WAXES, THEY "SMELL REAL", PERMEATING NOT ONLY THE STAIRCASE BUT THE ENVIRONMENT IN WHICH IT IS SITUATED WITH A UNIQUE HARMONY, AS INIMITABLE AS ITS STYLE. THESE FINISHES MARK A TURNING POINT IN THE WHOLE STAIRCASE UNIVERSE. A TURNING POINT THAT IS CONTINUOUSLY DEVELOPING, LIKE THE RESEARCH THAT ENGAGES AND DISTINGUISHES D'OPERA IN EVERY DETAIL.

Metallo | Metal

Faggio | Beech - Polished

^otrattamento certificato antiscivolo
Faggio | Beech - Brushed^o

^otreatment with non-slip certificate
Faggio | Beech - Refil^o

01 Bianco | synthetic | cod. FE-BI

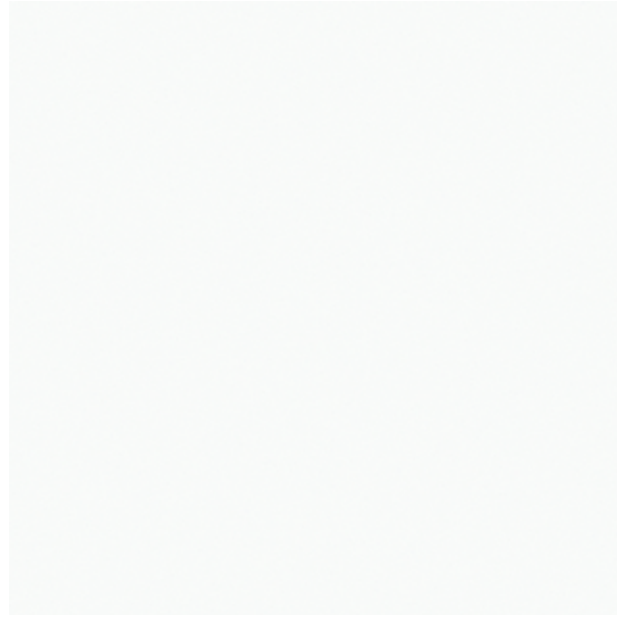

01 Sbiancato | synthetic | cod. FF-PO-SB-SY

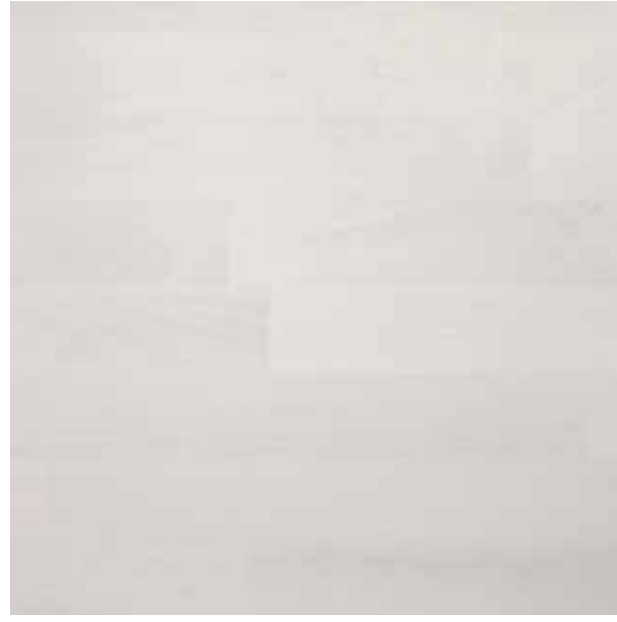

01 Sbiancato | natural OIL | cod. FF-BR-SB-NO

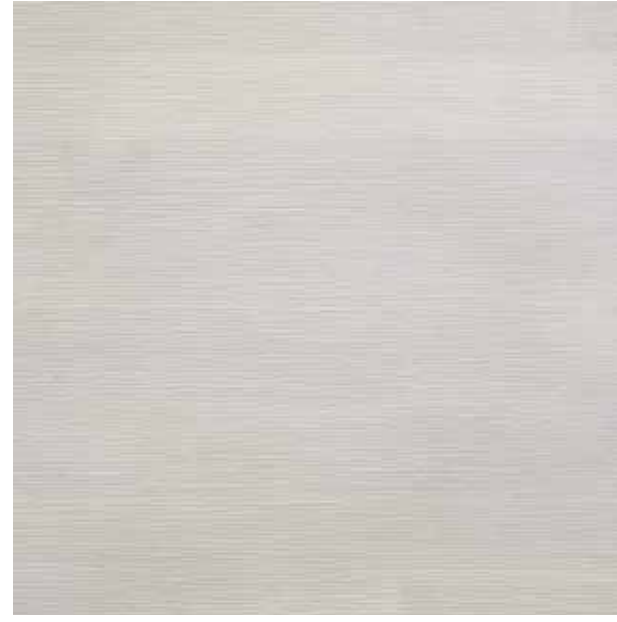

01 Sbiancato | natural OIL | cod. FF-RE-SB-NO



02 Sabbia | synthetic | cod. FE-SA

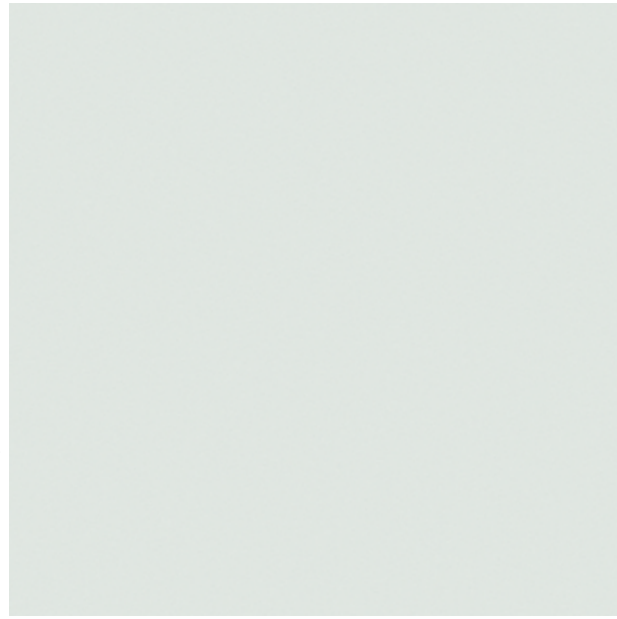

02 Milk | synthetic | cod. FF-PO-MK-SY



02 Milk | natural OIL | cod. FF-BR-MK-NO



02 Milk | natural OIL | cod. FF-RE-MK-NO

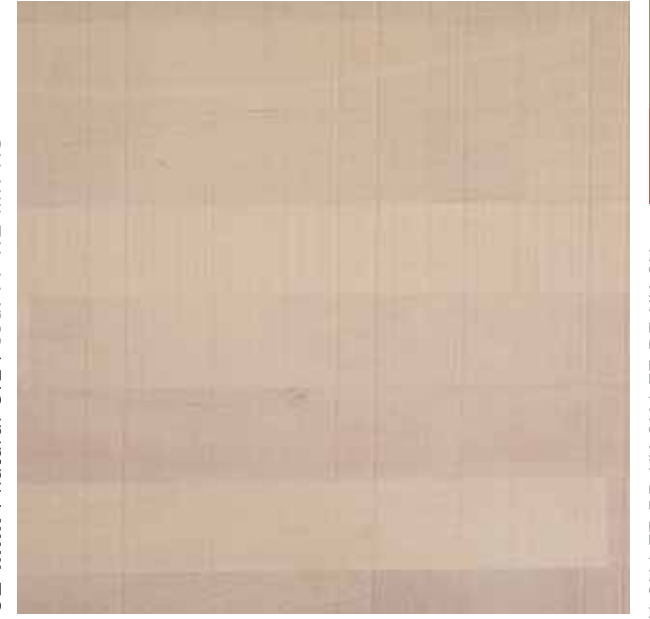

03 Cenere | synthetic | cod. FE-CE

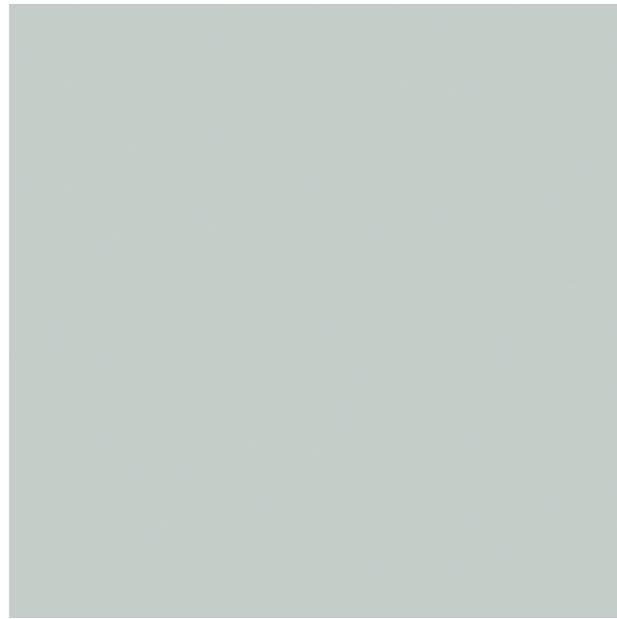

03 Naturale | synthetic | cod. FF-PO-NT-SY



03 Naturale | natural OIL | cod. FF-BR-NT-NO



03 Naturale | natural OIL | cod. FF-RE-NT-NO



Personalizzato | Customized | synthetic | cod. FE-XX | FF-PO-XX-SY | FF-BR-XX-SY | FF-RE-XX-SY

^oProdotto con finitura certificata antiscivolo in riferimento al D.M. 14/06/1989 n.236 (coefficiente di attrito dinamico - "metodo D.C.R.A.")
^oProduct with certified non-slip finish with reference to Ministerial Decree 14/06/1989 no. 236 (dynamic coefficient of friction - "D.C.R.A. method")

Metallo | Metal

Faggio | Beech - Polished

^otrattamento certificato antiscivolo
Faggio | Beech - Brushed*

^otreatment with non-slip certificate
Faggio | Beech - Refil*

04 Grigio | synthetic | cod. FE-GI

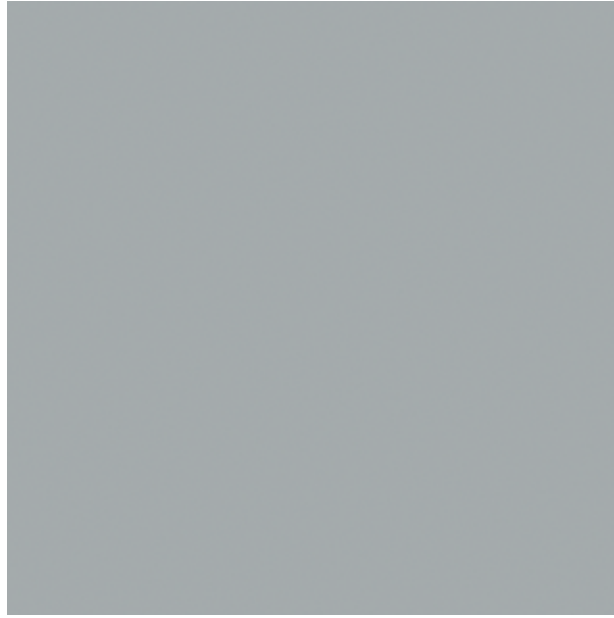

04 Grigio | synthetic | cod. FF-PO-GI-SY



04 Grigio | natural OIL | cod. FF-BR-GI-NO



04 Grigio | natural OIL | cod. FF-RE-GI-NO



05 Micaceo | synthetic | cod. FE-MI



05 Tabacco | synthetic | cod. FF-PO-TA-SY



05 Tabacco | natural OIL | cod. FF-BR-TA-NO



05 Tabacco | natural OIL | cod. FF-RE-TA-NO



06 Bronzo | synthetic | cod. FE-BZ



06 Stone | synthetic | cod. FF-PO-ST-SY



06 Stone | natural OIL | cod. FF-BR-ST-NO



06 Stone | natural OIL | cod. FF-RE-ST-NO



Personalizzato | Customized | synthetic | cod. FE-XX | FF-PO-XX-SY | FF-BR-XX-SY | FF-RE-XX-SY

^oProdotto con finitura certificata antiscivolo in riferimento al D.M. 14/06/1989 n.236 (coefficiente di attrito dinamico - "metodo D.C.R.A.")
^oProduct with certified non-slip finish with reference to Ministerial Decree 14/06/1989 no. 236 (dynamic coefficient of friction - "D.C.R.A. method")

Metallo | Metal

Faggio | Beech - Polished

^otrattamento certificato antiscivolo
Faggio | Beech - Brushed^o

^otreatment with non-slip certificate
Faggio | Beech - Refil^o

07 Tortora | synthetic | cod. FE-TO

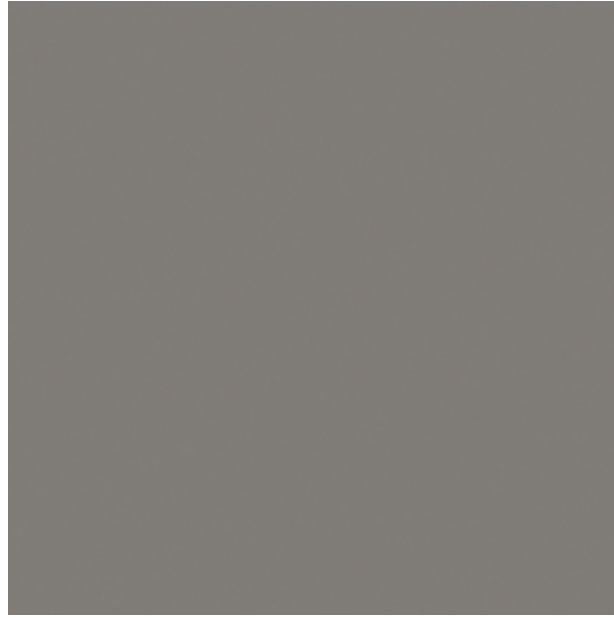

07 Smoke | synthetic | cod. FF-PO-SM-SY



07 Smoke | natural OIL | cod. FF-BR-SM-NO



07 Smoke | natural OIL | cod. FF-RE-SM-NO



08 Antracite | synthetic | cod. FE-AN

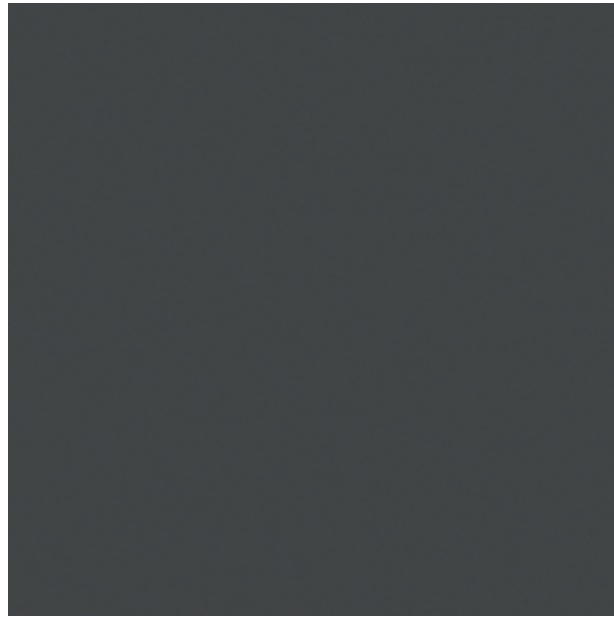

08 Fumo | synthetic | cod. FF-PO-FU-SY



08 Fumo | natural OIL | cod. FF-BR-FU-NO



08 Fumo | natural OIL | cod. FF-RE-FU-NO

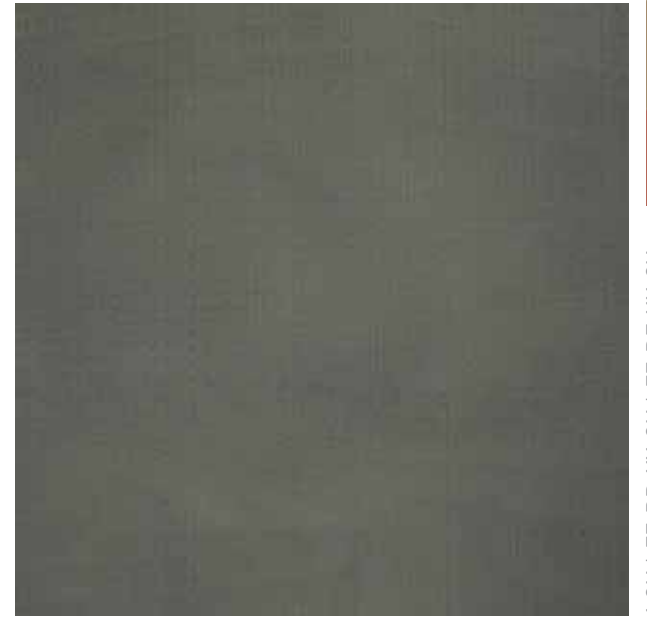

09 Nero | synthetic | cod. FE-NE

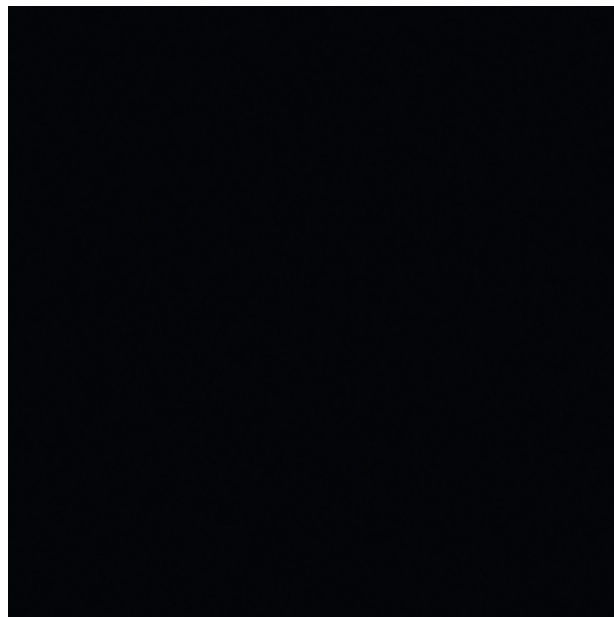

09 Nero Ebano | synthetic | cod. FF-PO-NB-SY



09 Nero Ebano | natural OIL | cod. FF-BR-NB-NO



09 Nero Ebano | natural OIL | cod. FF-RE-NB-NO



Personalizzato | Customized | synthetic | cod. FE-XX | FF-PO-XX-SY | FF-BR-XX-SY | FF-RE-XX-SY

^oProdotto con finitura certificata antiscivolo in riferimento al D.M. 14/06/1989 n.236 (coefficiente di attrito dinamico - "metodo D.C.R.A.")
^oProduct with certified non-slip finish with reference to Ministerial Decree 14/06/1989 no. 236 (dynamic coefficient of friction - "D.C.R.A. method")

Metallo | Metal

Faggio | Beech - Polished

^otrattamento certificato antiscivolo
Faggio | Beech - Brushed^o

^otreatment with non-slip certificate
Faggio | Beech - Refil^o

10 Champagne | synthetic | cod. FE-CH



10 Rovere | synthetic | cod. FF-PO-RO-SY



10 Rovere | natural OIL | cod. FF-BR-RO-NO



10 Rovere | natural OIL | cod. FF-RE-RO-NO



11 Ruggine | synthetic | cod. FE-RU



11 Noce | synthetic | cod. FF-PO-NC-SY



11 Noce | natural OIL | cod. FF-BR-NC-NO



11 Noce | natural OIL | cod. FF-RE-NC-NO

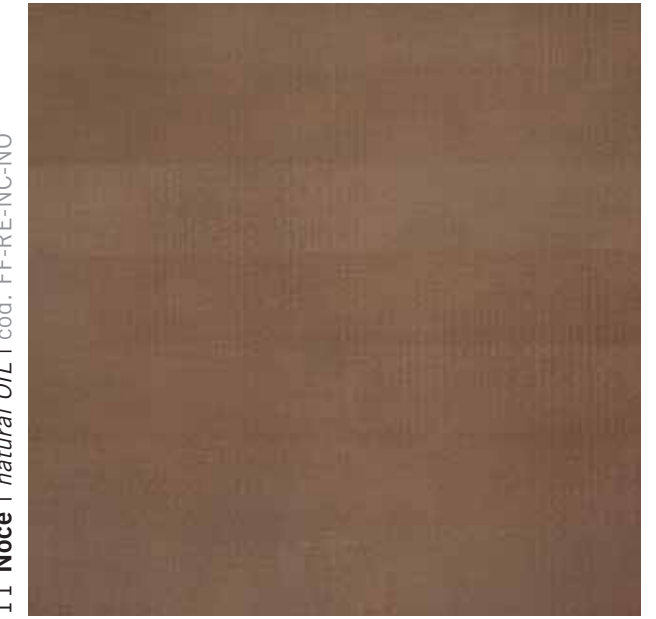

12 Brunito | synthetic | cod. FE-BR

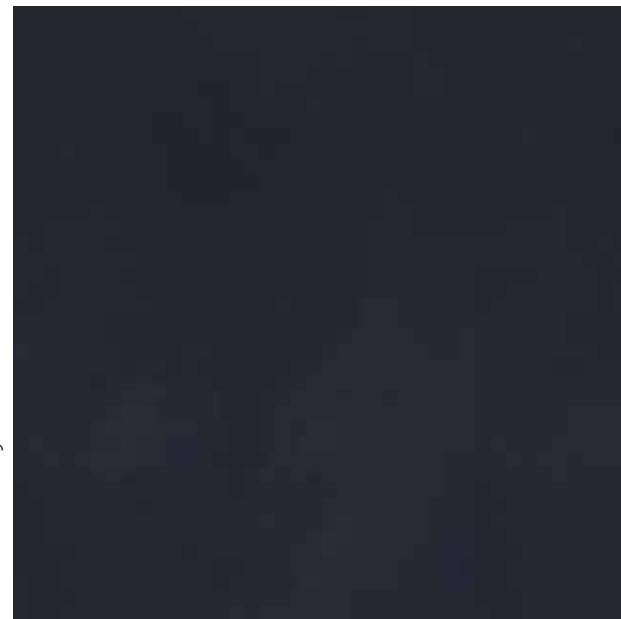

12 Wengè | synthetic | cod. FF-PO-WE-SY



09 Wengè | natural OIL | cod. FF-BR-WE-NO

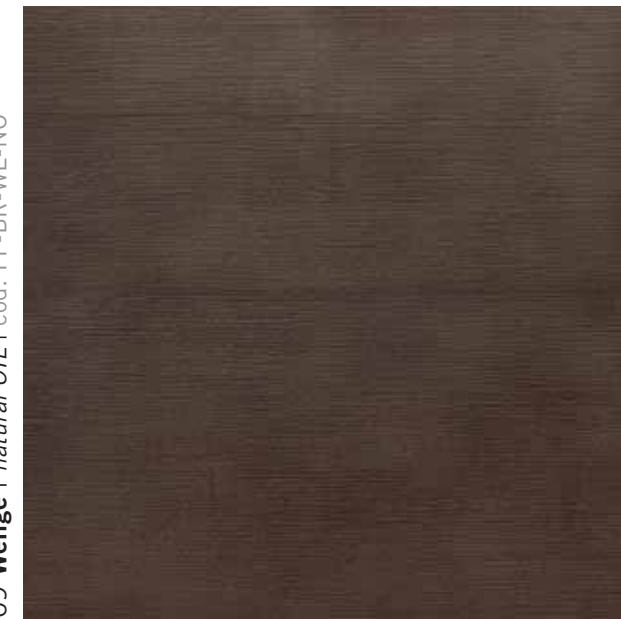

09 Wengè | natural OIL | cod. FF-RE-WE-NO



Personalizzato | Customized | synthetic | cod. FE-XX | FF-PO-XX-SY | FF-BR-XX-SY | FF-RE-XX-SY

^oProdotto con finitura certificata antiscivolo in riferimento al D.M. 14/06/1989 n.236 (coefficiente di attrito dinamico - "metodo D.C.R.A.")
^oProduct with certified non-slip finish with reference to Ministerial Decree 14/06/1989 no. 236 (dynamic coefficient of friction - "D.C.R.A. method")

Metallo | Metal

Faggio | Beech - Polished

*trattamento certificato antiscivolo
Faggio | Beech - Brushed°

*treatment with non-slip certificate
Faggio | Beech - Refil°

13 **Inox Lucido** | synthetic | cod. IN-IL



13 **Bianco** | synthetic | cod. FF-PO-BI-SY

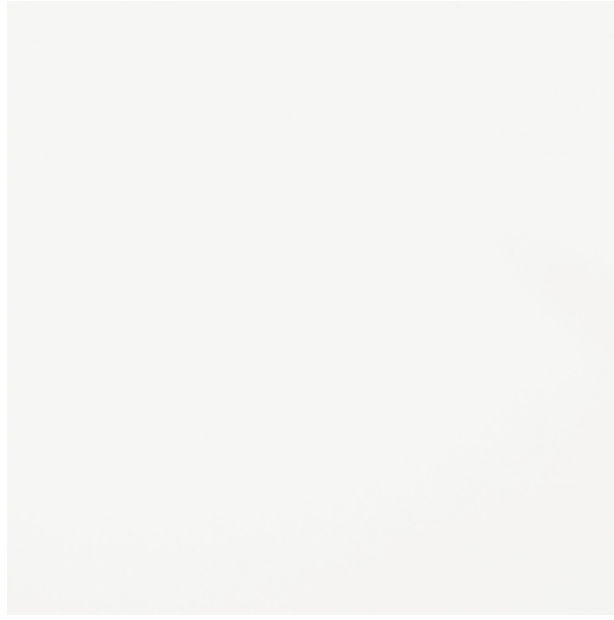

13 **Bianco** | synthetic | cod. FF-BR-BI-SY

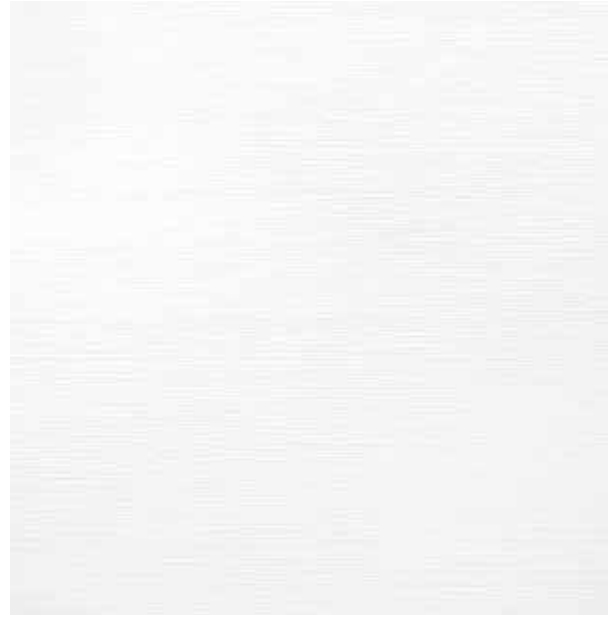

13 **Bianco** | synthetic | cod. FF-RE-BI-SY

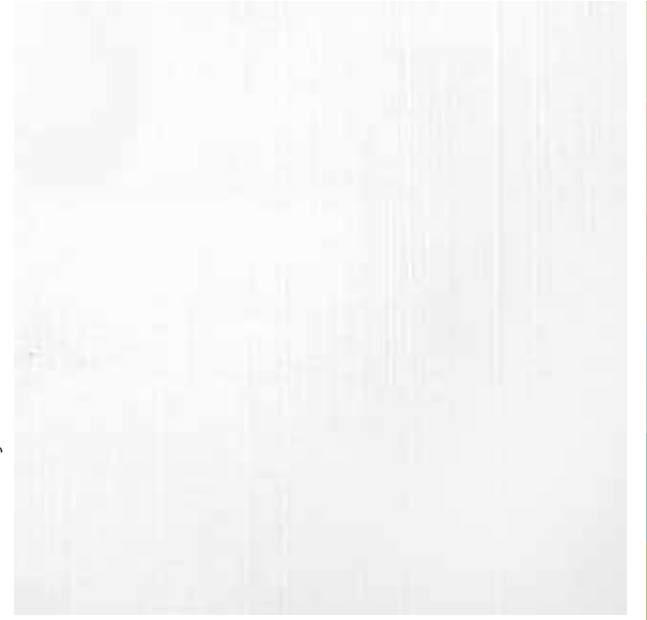

14 **Inox Perlato** | synthetic | cod. IN-IP

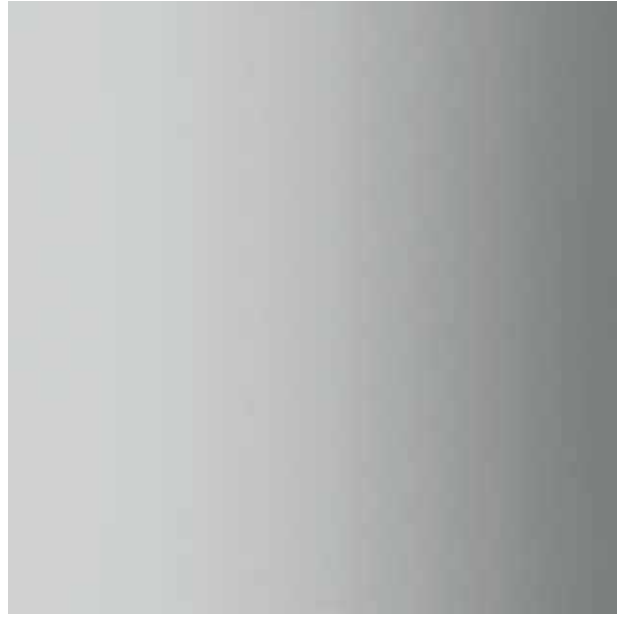

14 **Carruba** | synthetic | cod. FF-PO-CA-SY

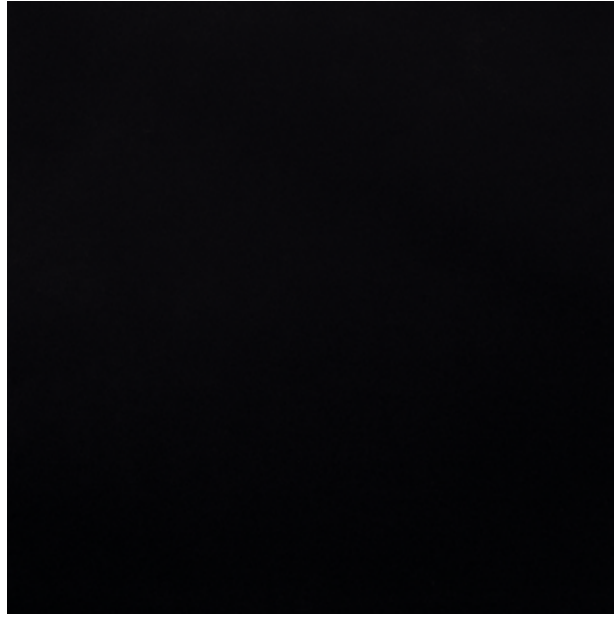

14 **Carruba** | synthetic | cod. FF-BR-CA-SY

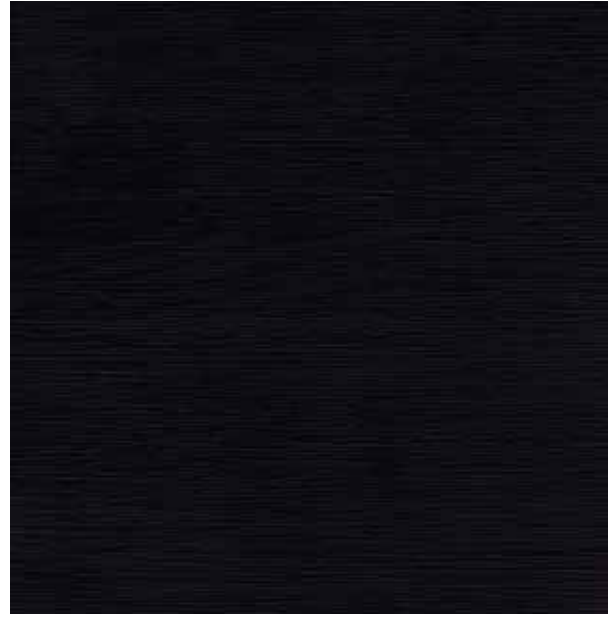

14 **Carruba** | synthetic | cod. FF-RE-CA-SY



15 **Inox Satinato** | synthetic | cod. IN-IS



15 **Nero** | synthetic | cod. FF-PO-NE-SY

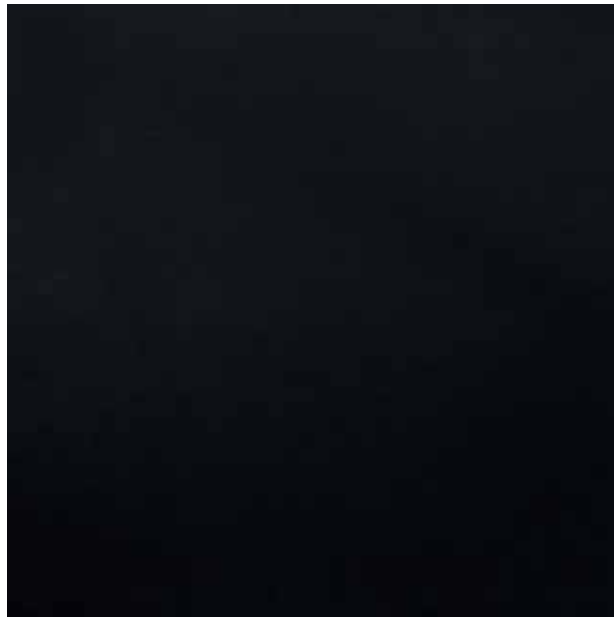

15 **Nero** | synthetic | cod. FF-BR-NE-SY

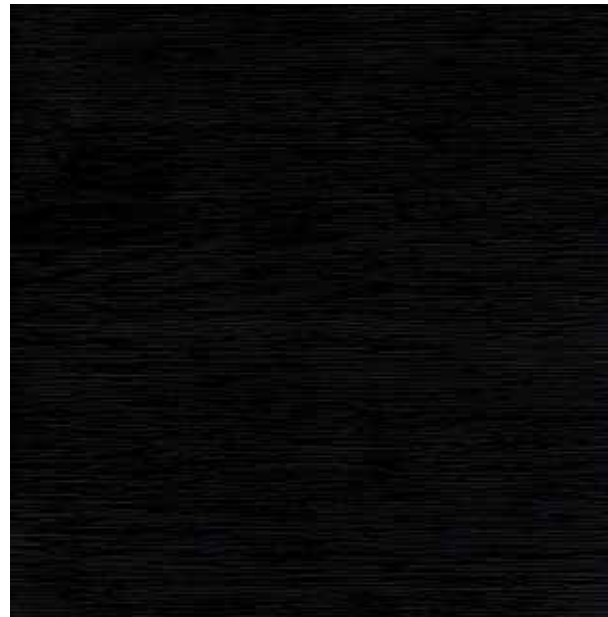

15 **Nero** | synthetic | cod. FF-RE-NE-SY



Personalizzato | Customized | synthetic | cod. FE-XX | FF-PO-XX-SY | FF-BR-XX-SY | FF-RE-XX-SY

°Prodotto con finitura certificata antiscivolo in riferimento al D.M. 14/06/1989 n.236 (coefficiente di attrito dinamico - "metodo D.C.R.A.")
°Product with certified non-slip finish with reference to Ministerial Decree 14/06/1989 no. 236 (dynamic coefficient of friction - "D.C.R.A. method")

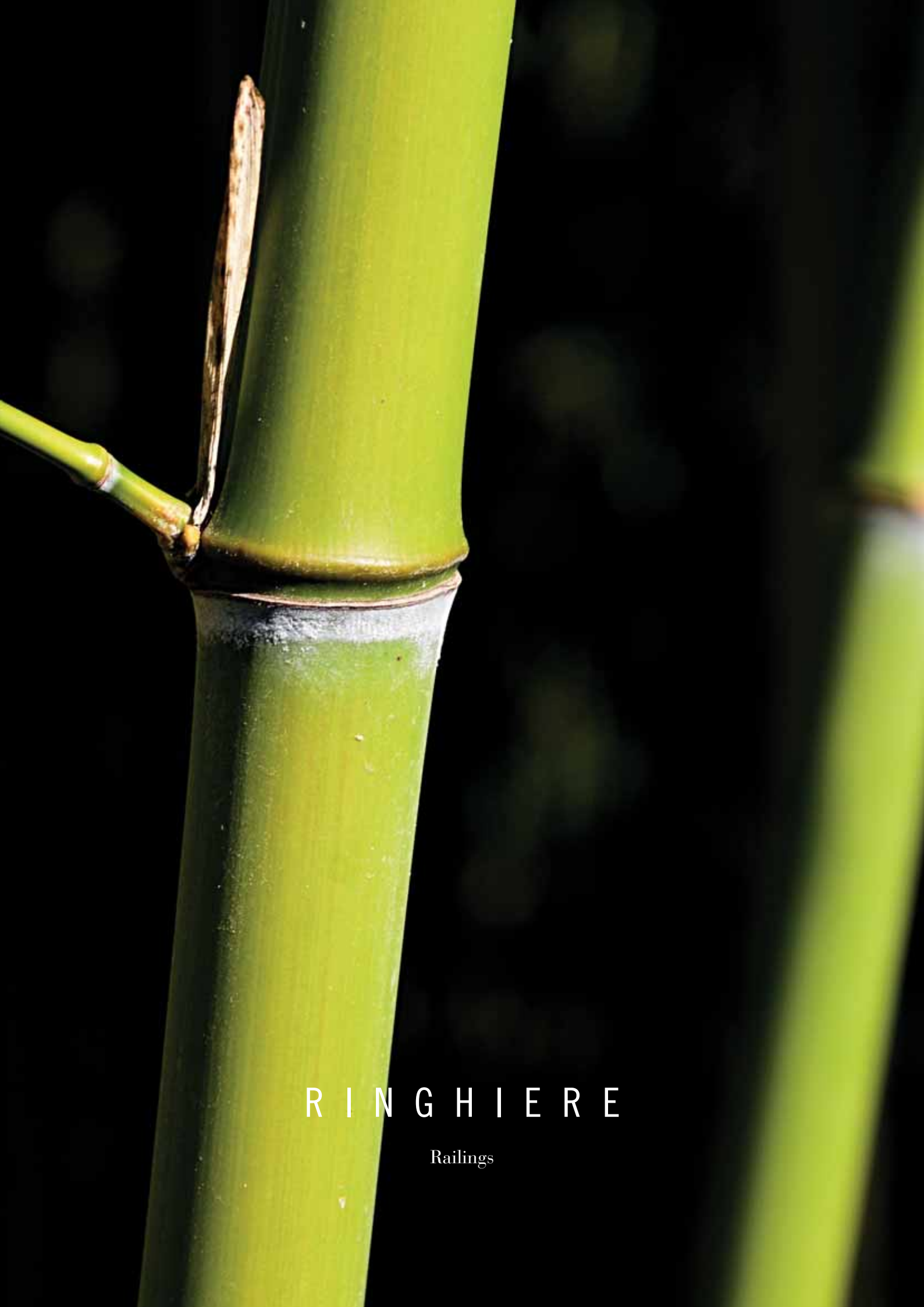

R I N G H I E R E

Railings

R1

interna | esterna

on step fix | on side fix

Corrimano | Handrail

Inox satinato | lucido Ø 42,4
 Brushed | Polished
 Stainless steel Ø 42,4
 Legno | Wood Ø 50
 Plastico | Plastic Ø 42

Montante | Newel

Inox satinato | Lucido
 Brushed | Polished
 Stainless steel
 Metallo verniciato
 Varnished metal

R2

tonda | rounded columns

interna | esterna

on step fix | on side fix

Corrimano | Handrail

Inox satinato | Lucido Ø 42,4
 Brushed | Polished
 Stainless steel Ø 42,4
 Legno | Wood Ø 50
 Plastico | Plastic Ø 42

Colonna | Column

Verniciata | Varnished
 Zincata | Galvanized

R2

quadra | squared columns

interna

on step fix

Corrimano | Handrail

Inox satinato | Lucido Ø 42,4
 Brushed | Polished
 Stainless steel Ø 42,4
 Legno | Wood Ø 50
 Plastico | Plastic Ø 42

Colonna | Column

Verniciata | Varnished

interna | on step fix |



esterna | on side fix |

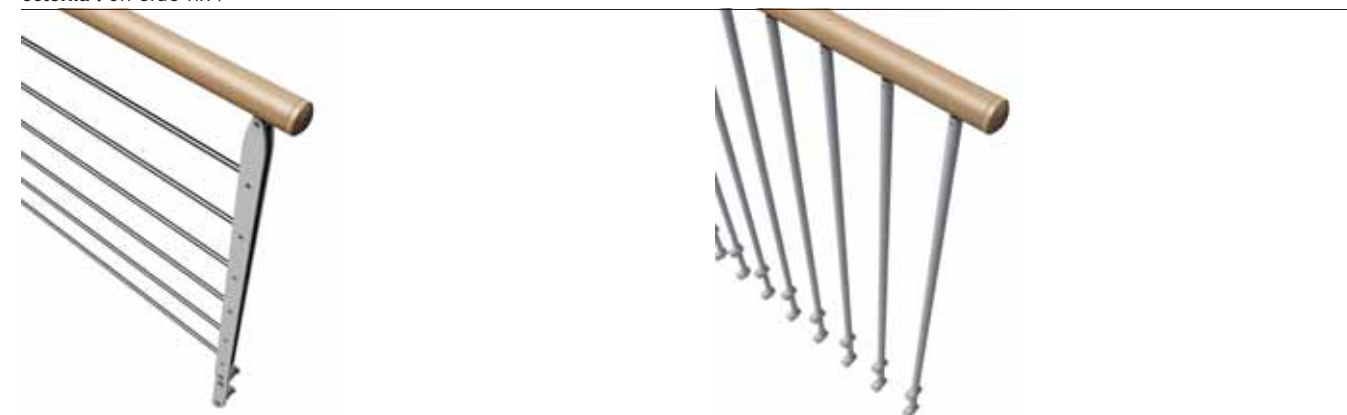

R4

interna | esterna
on step fix | on side fix

Corrimano | Handrail
Inox satinato | Lucido Ø 42,4
Brushed | Polished
Stainless steel Ø 42,4
Legno | Wood Ø 50
Plastico | Plastic Ø 42

Montante | Newel
Inox satinato | Lucido
Brushed | Polished
Stainless steel
Metallo verniciato
Varnished metal

R5

interna | esterna
on step fix | on side fix

Corrimano | Handrail
Inox satinato | Lucido Ø 42,4
Brushed | Polished
Stainless steel Ø 42,4
Legno | Wood Ø 50
Plastico | Plastic Ø 42

Montante | Newel
Inox satinato | Lucido
Brushed | Polished
Stainless steel
Metallo verniciato
Varnished metal

R5 V1

interna | esterna
on step fix | on side fix

Corrimano | Handrail
Inox satinato | Lucido Ø 42,4
Brushed | Polished
Stainless steel Ø 42,4
Legno | Wood Ø 50
Plastico | Plastic Ø 42

Montante | Newel
Inox satinato | Lucido
Brushed | Polished
Stainless steel
Metallo verniciato
Varnished metal

Cristallo | Crystal
Stratificato extra chiaro
temprato 5+5 mm
*Laminated tempered
extraclear 5+5 mm*

R5 V2

interna | esterna
on step fix | on side fix

Corrimano | Handrail
Inox satinato | Lucido Ø 42,4
Brushed | Polished
Stainless steel Ø 42,4
Legno | Wood Ø 50
Plastico | Plastic Ø 42

Montante | Newel
Inox satinato | Lucido
Brushed | Polished
Stainless steel
Metallo verniciato
Varnished metal

Cristallo | Crystal
Stratificato extra chiaro
temprato 5+5 mm
*Laminated tempered
extraclear 5+5 mm*

interna | on step fix |

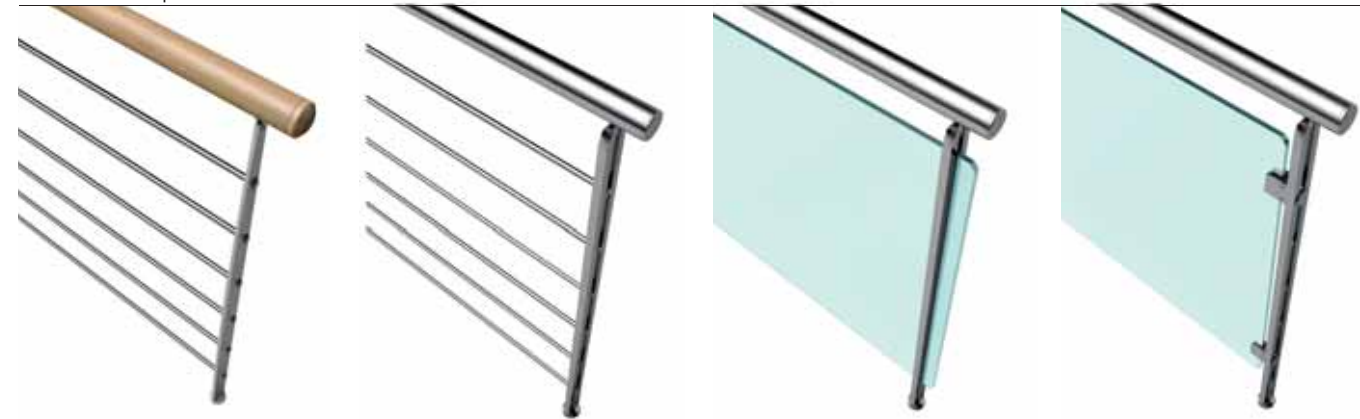

esterna | on side fix |



R6

interna | esterna
on step fix | on side fix

Corrimano | Handrail
Inox satinato | Lucido Ø 42,4
Brushed | Polished
Stainless steel Ø 42,4
Legno | Wood Ø 50
Plastico | Plastic Ø 42

Montante | Newel
Inox satinato | Lucido
Brushed | Polished
Stainless steel

R6 V1

interna | esterna
on step fix | on side fix

Corrimano | Handrail
Inox satinato | Lucido Ø 42,4
Brushed | Polished
Stainless steel Ø 42,4
Legno | Wood Ø 50
Plastico | Plastic Ø 42

Montante | Newel
Inox satinato | Lucido
Brushed | Polished
Stainless steel

Cristallo | Crystal
Stratificato extrachiaro
temprato 5+5 mm
*Laminated tempered
extraclear 5+5 mm*

R6 V2

interna | esterna
on step fix | on side fix

Corrimano | Handrail
Inox satinato | Lucido Ø 42,4
Brushed | Polished
Stainless steel Ø 42,4
Legno | Wood Ø 50
Plastico | Plastic Ø 42

Montante | Newel
Inox satinato | Lucido
Brushed | Polished
Stainless steel

Cristallo | Crystal
Stratificato extrachiaro
temprato 5+5 mm
*Laminated tempered
extraclear 5+5 mm*

R6 V3

interna | esterna
on step fix | on side fix

Corrimano | Handrail
Inox satinato | Lucido Ø 42,4
Brushed | Polished
Stainless steel Ø 42,4
Legno | Wood Ø 50
Plastico | Plastic Ø 42

Montante | Newel
Inox satinato | Lucido
Brushed | Polished
Stainless steel

Cristallo | Crystal
Stratificato extrachiaro
temprato 5+5 mm
*Laminated tempered
extraclear 5+5 mm*

interna



esterna



R7

2 cavetti | R7 2 rods
interna | **esterna**
on step fix | on side fix

Corrimano | Handrail
Inox satinato | Lucido 40x15
Brushed | Polished
Stainless steel 40x15

Montante | Newel
Inox satinato | Lucido
Brushed | Polished
Stainless steel

R7

5 cavetti | R7 5 rods
interna | **esterna**
on step fix | on side fix

Corrimano | Handrail
Inox satinato | Lucido 40x15
Brushed | Polished
Stainless steel 40x15

Montante | Newel
Inox satinato | Lucido
Brushed | Polished
Stainless steel

R8

interna
on step fix

Corrimano | Handrail
Legno | *Wood* sez 60x40

Colonna | Column
Verniciata | Varnished

R8

con caposcala | with starting post
interna
on step fix

Corrimano | Handrail
Legno | *Wood* sez 60x40

Colonna | Column
Verniciata | Varnished

R10

filoncini in inox Ø 6
interna | **esterna**
on step fix | on side fix

Thin vertical rods Ø 6
Inox | *Stainless steel*

R11

pannello in metallo 8 mm
esterna
on side fix

Metal panel 8 mm

R12

pannello in legno
esterna
on side fix

Wood panel 40 mm

RV1

vetro temprato
esterna
on side fix

Cristallo | Crystal
Stratificato extrachiaro
temprato 10+10 mm
*Laminated tempered
extraclear 10+10 mm*

interna | on step fix |



esterna | on side fix |



interna



esterna

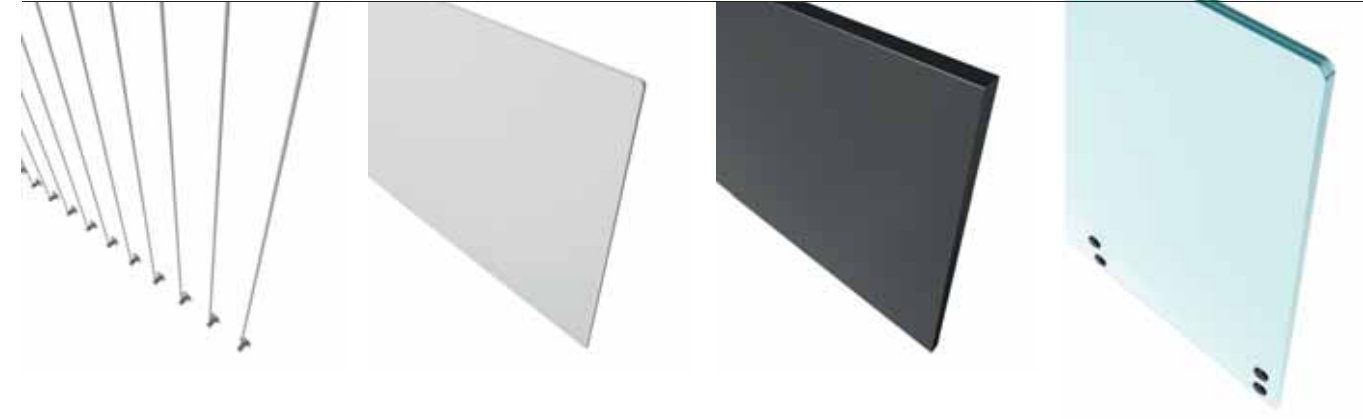

Stampato il 12/06/2018 | Printed on 15/06/2018

I modelli, i dati e i toni dei colori contenuti in questo catalogo sono a titolo indicativo. L'azienda si riserva il diritto di apportare modifiche e migliorie tecniche in qualunque momento, senza darne preavviso.

All models, data and colourings in this catalogue are given for guidance. The company reserves the right to make changes and improvements, as they become necessary, at any time without prior notice.



d'OPERA®

Solidarietà Intrapresa - Società Cooperativa Sociale Onlus
via Campo dei Fiori, 3/b - 47122 Forlì - t. +39 0543 722777 - +39 0543 722599 - www.dopera.eu